SOUTHEAST 1/4 OF SECTION 28, T.7N., R.1E., S.L.B. & M.

EDEN ESTATES SUBDIVISION

IN WEBER COUNTY

TAXING UNIT: 317

SCALE 1" = 200'

SEE PAGE 22-2

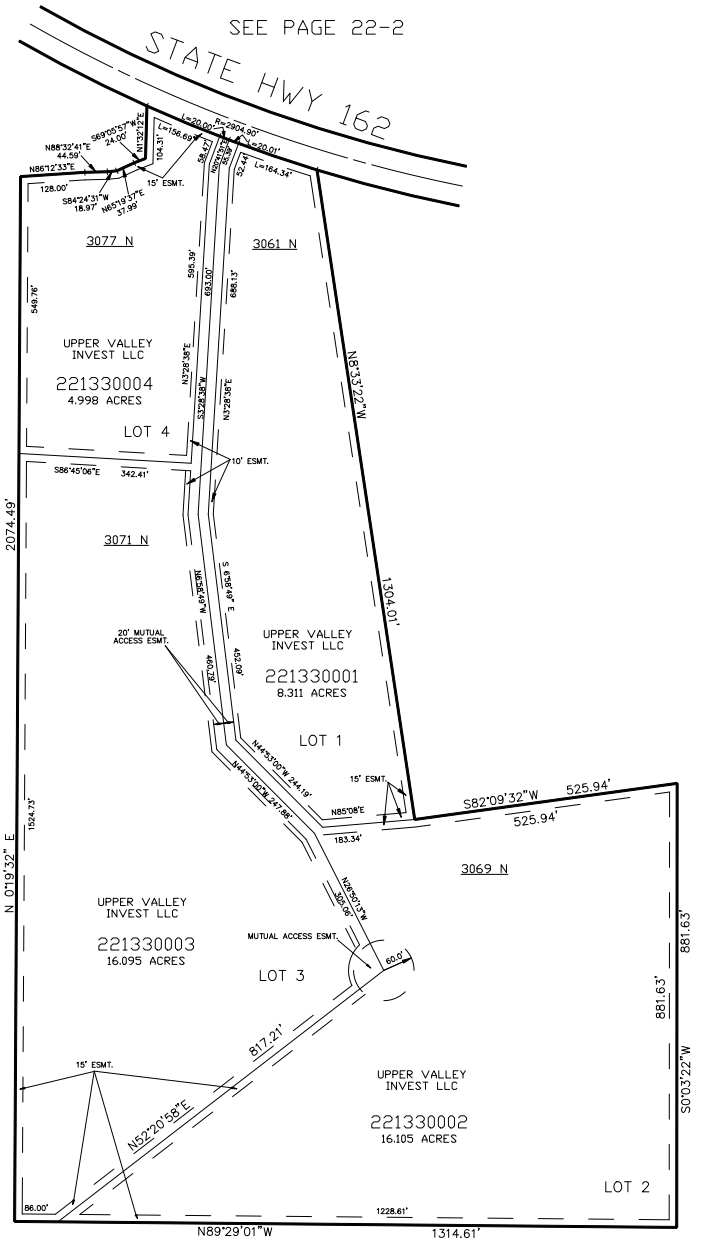

SEE PAGE 22-2

SEE PAGE 22-2

SEE PAGE 22-2

10' UTILITY & DRAINAGE EASEMENTS EACH SIDE OF PROPERTY LINES AS INDICATED BY DASHED LINES EXCEPT AS OTHERWISE SHOWN.

FOR COMPLETE ENG DATA SEE ORIGINAL DEDICATION PLAT IN BOOK 43, PAGE 37 OF RECORDS.